

Patient report

Bio-Rad DATE: 10/03/2019
D-10 TIME: 06:05 PM
S/N: #DJ4I016123 Software version: 4.30-2
Sample ID: 10569631
Injection date 10/03/2019 05:21 PM
Injection #: 30 Method: HbA1c
Rack #: --- Rack position: 2

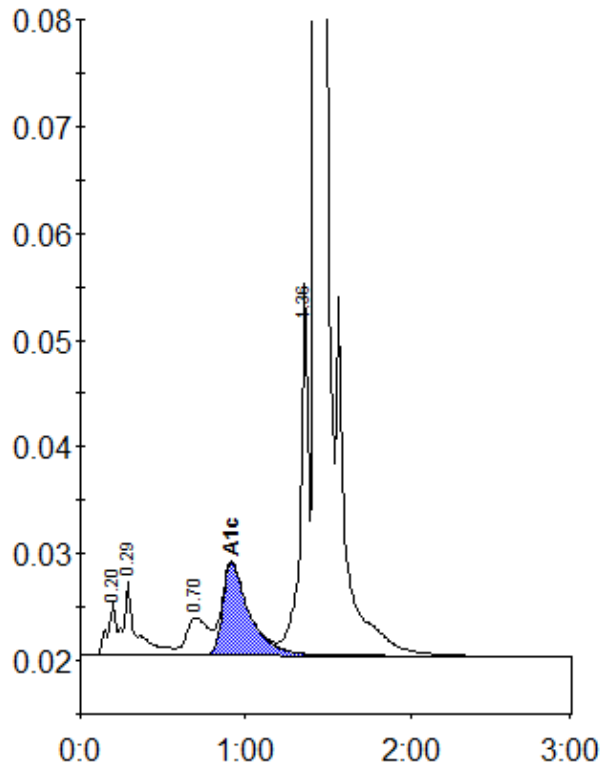

Peak table - ID: 10569631

Peak	R.time	Height	Area	Area %
A1a	0.20	5072	17708	0.8
A1b	0.29	6924	37488	1.8
LA1c/CHb-1	0.70	3554	32670	1.5
A1c	0.92	8716	98271	6.7
P3	1.36	34824	119533	5.7
A0	1.43	576537	1807790	85.5
Total Area:	2113460			

Concentration:	%
A1c	6.7